



**Crestomere School**  
*Welcome Back Plan 2021-2022*  
**Information for Parents & Guardians**



If you have questions about the school *Welcome Back* plan, please contact us at [crestomere@wolfcreek.ab.ca](mailto:crestomere@wolfcreek.ab.ca)

# Message from your Principal

As new Acting Principal at Crestomere School I would like to welcome you to the 2021-22 school year. My leadership is built on relationships and trust with all students, parents, and staff to create a learning environment where the top priority is the success of all students.

Wow, what a time it has been of ups and downs as we all have navigated through this past school year. Although there have been challenges, I have heard and can tell from my school visits, that the school, students, staff and Crestomere community as a whole has done a great job of adapting to changes and rising to the occasion when needed.

I cannot tell you what health restrictions may be in place in the fall, if any, however this document will give you some important details on the daily and yearly operations of the school. Should you have questions please reach out to the school and we will do our best to provide answers. Crestomere School will continue to have an 'open door' communication policy whether it be in person, through a phone call or over video conferencing.

As many of the staff, students and a few parents I have spoken to have informed me, Crestomere school has a great community feel where all stakeholders collaborate and support each other, focussing on what is best for kids. I look forward to being part of this community in the fall and to continue the trend of providing diverse learning opportunities for the students.

I wish you all a great and relaxing summer, full of many opportunities to 'recharge your batteries' to get ready for an excellent and exciting 2021-22 school year! Please stay connected to the school website for 2021-22 school year updates.

See you in the fall!

A handwritten signature in black ink, appearing to read 'JA', with a horizontal line extending to the right.

Jay Adamson  
Principal  
jay.adamson@wolfcreek.ab.ca

# CRESTOMERE SCHOOL STAFF 2021-2022

## ADMINISTRATION

Acting Principal	Mr. Adamson
Administrative Assistant	Ms. Thrun
Educational Assistants	Mrs. Schindel Mrs. Bogath
School Social Worker	Miss Kerr
Custodian	Miss Haggkvist



## TEACHING STAFF

K/Gr1	Ms. Grocholski
Gr. 2-3	Mrs. Eadie
Gr. 4-5	Mrs. Harink
Gr. 5-6	Mr. Lewis
Gr. 2-6	Miss. Michielsen
Gr. 7-9	Mr. Whitbread Mr. Heppell

### Crestomere School 2021 - 2022 School Year BASE CALENDAR

Approved

12/17/2020

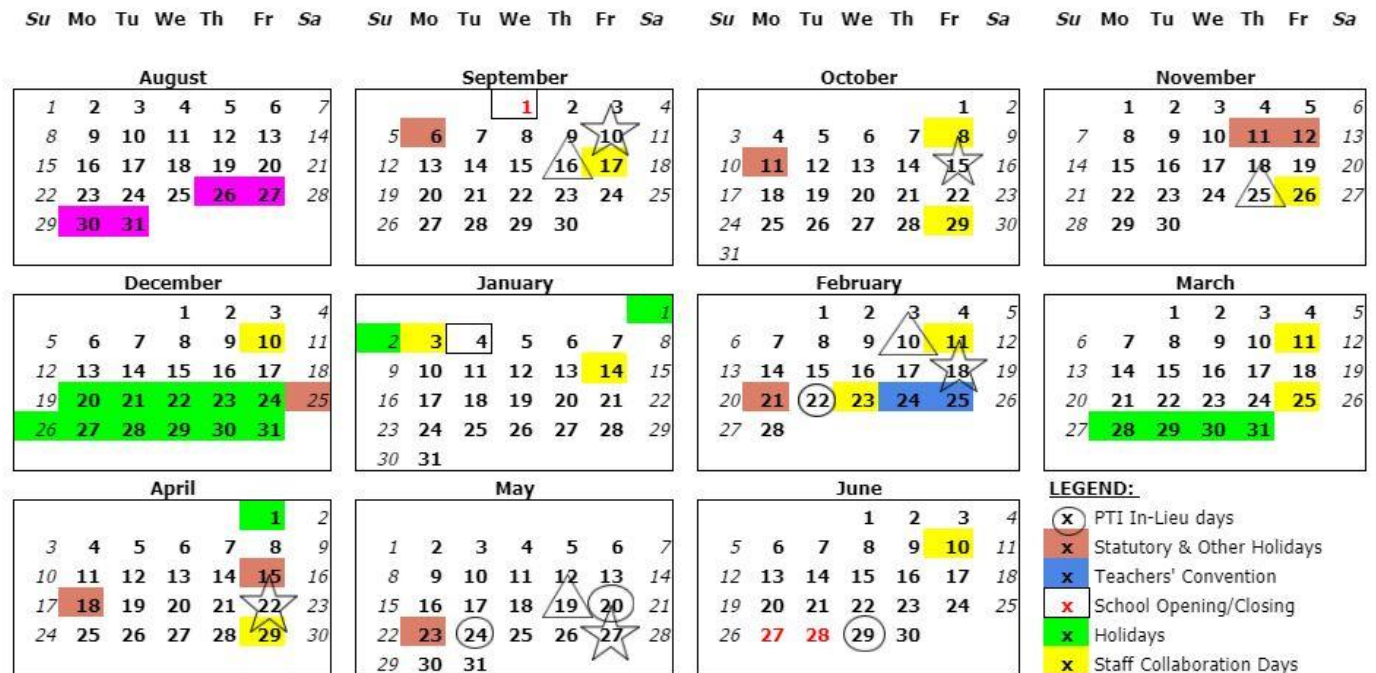

Staff

Students

			Staff	Students
August	Aug. 26, 27, 30, 31	Staff Planning Days	4	0
September	Sept. 1	Students' First Day		
	Sept. 6	Labour Day Holiday		
	Sept. 10	Extra Kindergarten Day		
	Sept. 16	Early Interviews ~ Meet the Teacher		
	Sept. 17	Staff Collaboration Day	21	20
October	Oct. 11	Thanksgiving Day Holiday		
	Oct. 15	Extra Kindergarten Day		
	Oct. 8 & 29	Staff Collaboration Day	20	18
November	Nov. 11	Remembrance Day		
	Nov. 12	Day off for students and staff		
	Nov. 25	Parent/Teacher Interviews		
	Nov. 26	Staff Collaboration Day	20	19
December	Dec. 10	Staff Collaboration Day		
	Dec. 20	Christmas Holidays (Dec 20 - Jan 2 inclusive)	13	12
January	Jan. 3	Collaborative PD Day		
	Jan. 4	Students Return to Class		
	Jan. 14	Staff Collaboration Day		
	Jan. 31	Conclusion of First Semester	21	20
<b>Semester One Total</b>			<b>99</b>	<b>89</b>
February	Feb. 1	Commencement of Second Semester		
	Feb. 11	Staff Collaboration Day		
	Feb. 10	Parent/Teacher Interviews		
	Feb. 18	Extra Kindergarten Day		
	Feb. 21	Family Day Holiday		
	Feb. 22	Staff Earned Day Off (In-Lieu for Parent-Teacher Interviews)		
	Feb. 23	Staff Collaboration Day		
	Feb. 24-25	Teacher's Convention	19	14
March	Mar. 11	Staff Collaboration Day		
	Mar. 24	Staff Collaboration Day		
	Mar. 25	Spring Break (March 28 to April 1 inclusive)	19	17
April	Apr. 15	Good Friday		
	Apr. 18	Easter Monday		
	Apr. 22	Extra Kindergarten Day		
	Apr. 29	Staff Collaboration Day	18	17
May	May 19	Parent/Teacher Interviews		
	May 20	Staff Earned Day Off (In-Lieu for Parent-Teacher Interviews)		
	May 24	Staff Earned Day Off (In-Lieu for Parent-Teacher Interviews)		
	May 23	Victoria Day Holiday		
June	May 27	Extra Kindergarten Day	21	19
	Jun. 10	Staff Collaboration Day		
	Jun. 24	Students' Last Day (Conclusion of Second Semester)		
	Jun. 27	Teacher Evaluation Day		
	Jun. 28	Teacher Evaluation Day (final staff day)	20	17
	Jun. 29	Staff Earned Day Off (In-Lieu for Parent-Teacher Interviews)		
<b>Semester Two Total</b>			<b>97</b>	<b>84</b>
<b>Year Total</b>			<b>196</b>	<b>173</b>

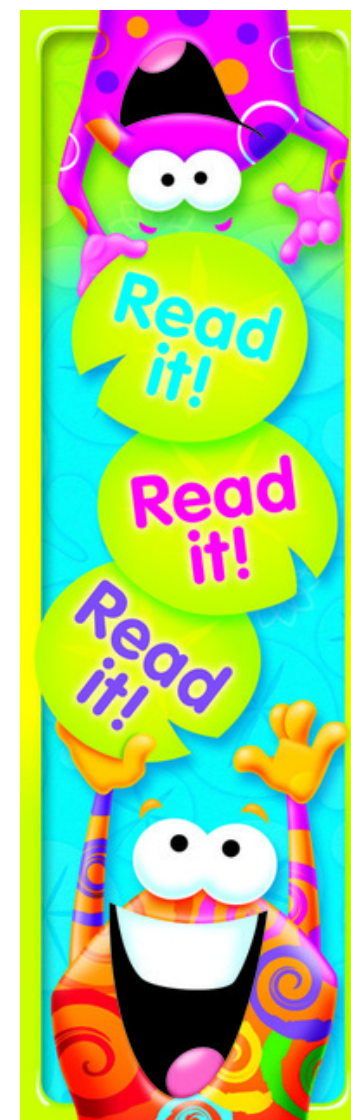

## The First Week of School ~ Entry Plan

During the first week back to school student entry will be staggered as follows:

### Wednesday, September 1

**ALL GRADE 1** Students

All other families with last names that begin with A - H

**NO KINDERGARTEN**

### Thursday, September 2

**NO GRADE 1** Students

All other families with last names that begin with I - R

**ALL KINDERGARTEN**

### Friday, September 3

**ALL KINDERGARTEN AND GRADE ONE** Students

All other families with last names that begin with S - W

### Tuesday, September 7

All students return as normal.

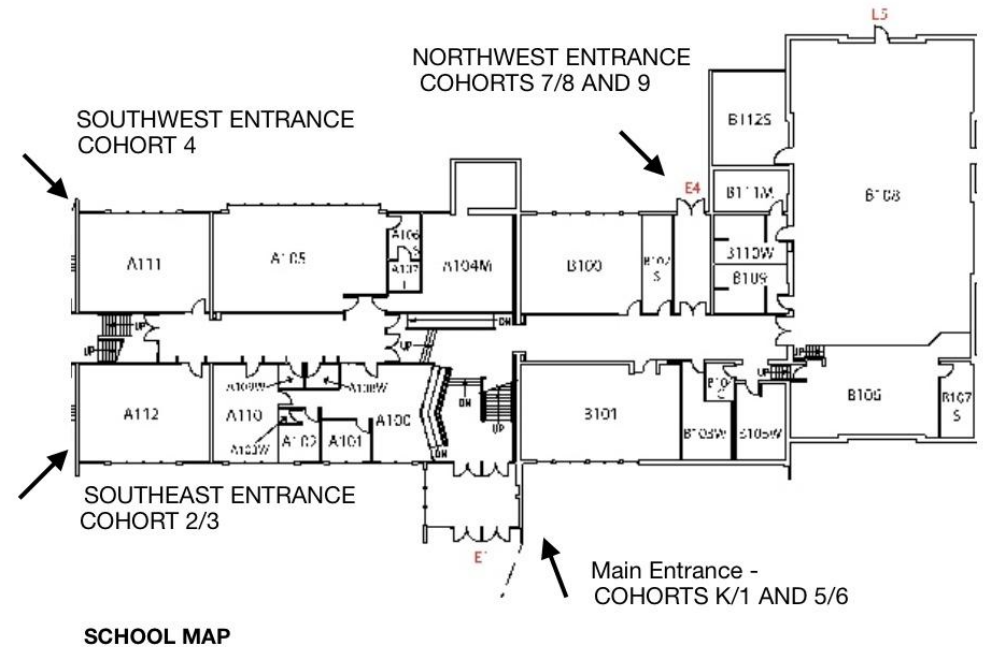

## Entry Points and Boot Rooms

We will continue to designate entry/exit points to each classroom cohort until further notice.

### DESIGNATED COHORT ENTRY/EXIT POINTS

#### COHORTS K/1 AND 5/6

MAIN ENTRANCE - with the K/1 entering/exiting on the left and the 5/6 entering/exiting on the right.

#### COHORT 2/3

SOUTHEAST ENTRANCE (near the new kitchen)

#### COHORT 4/5

SOUTHWEST ENTRANCE (near the music room - facing the back parking lot)

#### COHORT 7/8 AND COHORT 9

NORTHWEST ENTRANCE (Jr. High boot room)





## Daily Schedule



Blocks	Description	Instruction	Start	End	Mins per Block
Block 1	Morning Arrival	NO	8:00 AM	8:10 AM	10.00
Block 2	Instructional	YES	8:10 AM	8:45 AM	35.00
Block 3	Instructional	YES	8:45 AM	9:20 AM	35.00
Block 4	Instructional	YES	9:20 AM	9:55 AM	35.00
Block 5	Recess	NO	9:55 AM	10:15 AM	20.00
Block 6	Instructional	YES	10:15 AM	10:50 AM	35.00
Block 7	Instructional	YES	10:50 AM	11:25 AM	35.00
Block 8	Instructional	YES	11:25 AM	12:00 PM	35.00
Block 9	Lunch Supervision	NO	12:00 PM	12:20 PM	20.00
Block 10	Lunch Recess	NO	12:20 PM	12:40 PM	20.00
Block 11	Instructional	YES	12:40 PM	1:15 PM	35.00
Block 12	Instructional	YES	1:15 PM	1:50 PM	35.00
Block 13	Instructional	YES	1:50 PM	2:30 PM	40.00
Block 14	Dismissal ~ Buss Departure	NO	2:30 PM	2:40 PM	10.00
Block 15					

## Drop-off and Pick-up Procedures

- Parents wishing to drop off their children in the morning are asked to wait until after the morning buses have departed (8:10).
- Designated cohort doors will be locked at 8:30 every morning.
- Parents are asked to not linger in the drop off or pick up zone.
- Parents wishing to pick up their children are asked to wait until the afternoon buses depart before retrieving their children (2:45-2:50).

## School Fees

SCHOOL FEES– As per Bill 1, NO INSTRUCTIONAL FEES will be charged to students this year. The following non instructional fees for supplies and technology will still apply and are due no later than September 30

Kindergarten		Grades 1-4		Grades 5-9	
Agenda Fee	10.00	Agenda Fee	10.00	Agenda Fee	10.00
Technology Fee	45.00	Technology Fee	45.00	Technology Fee	45.00
Options & Enhancements Fee	25.00	Options & Enhancements Fee	45.00	CTF & Enhancements Fee	65.00
Total	\$80.00	Total	\$100.00	Total	\$120.00

